

# Plat of Survey

Being a part of the West half (1/2) of the Southeast quarter (1/4) of Section 36,  
Township 6 North, Range 4 East, Springfield Township, Williams County, Ohio.

For... Jerry E. Morehouse Trust  
Scott J. Morehouse, Trustee OR 346 Pg. 3082

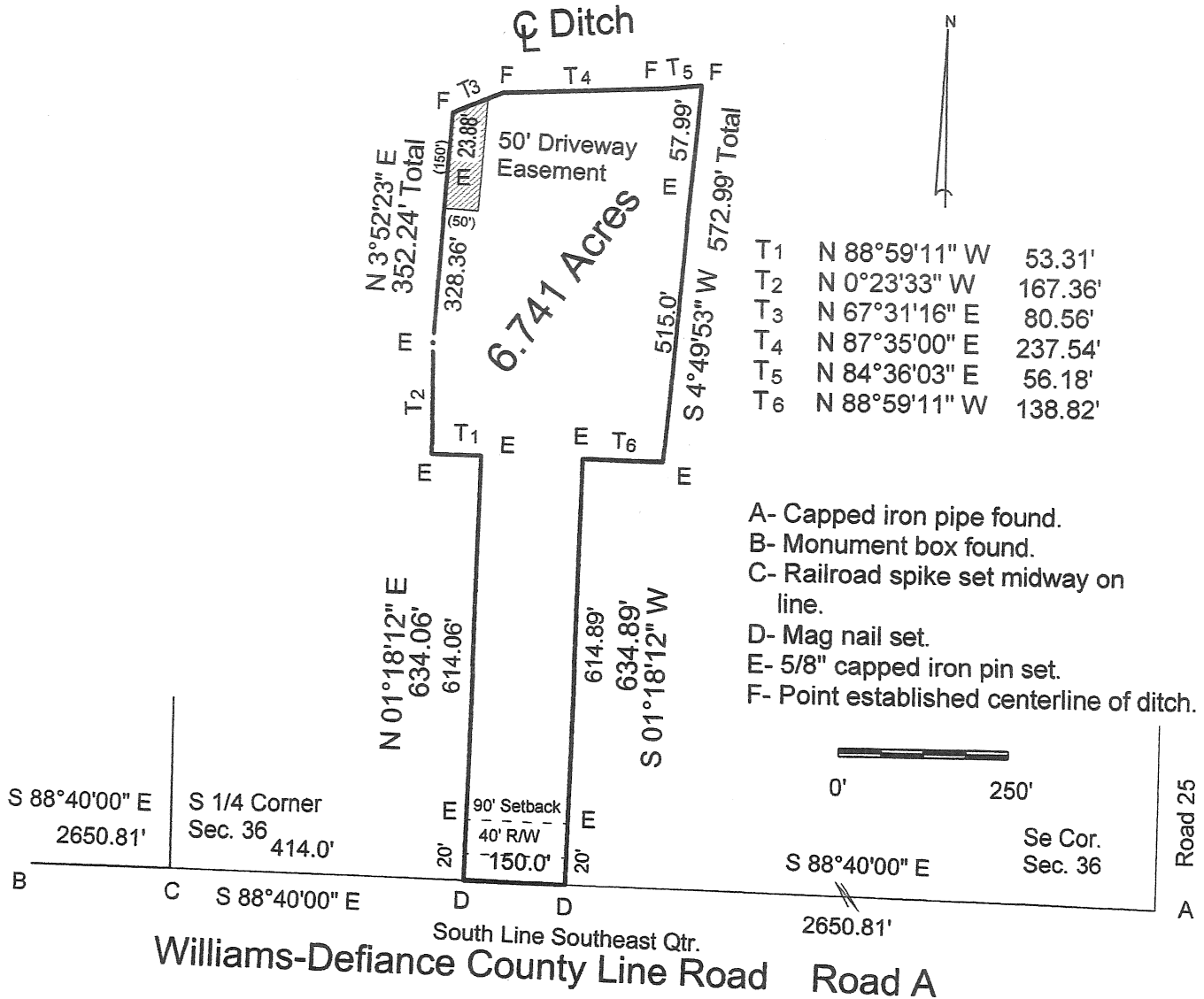

I do hereby declare that I surveyed the premises and prepared the above plat and that said plat is correct to the best of my knowledge and belief.

All dimensions are shown in feet and decimal parts thereof. This survey has been recorded in Volume Page of the Williams County Record of Surveys. 28R 282

1 C-9-14-22  
Thomas J Henry, Registered Surveyor No. 6787

